

Note: Improvements on this lot are not in a flood hazard area.

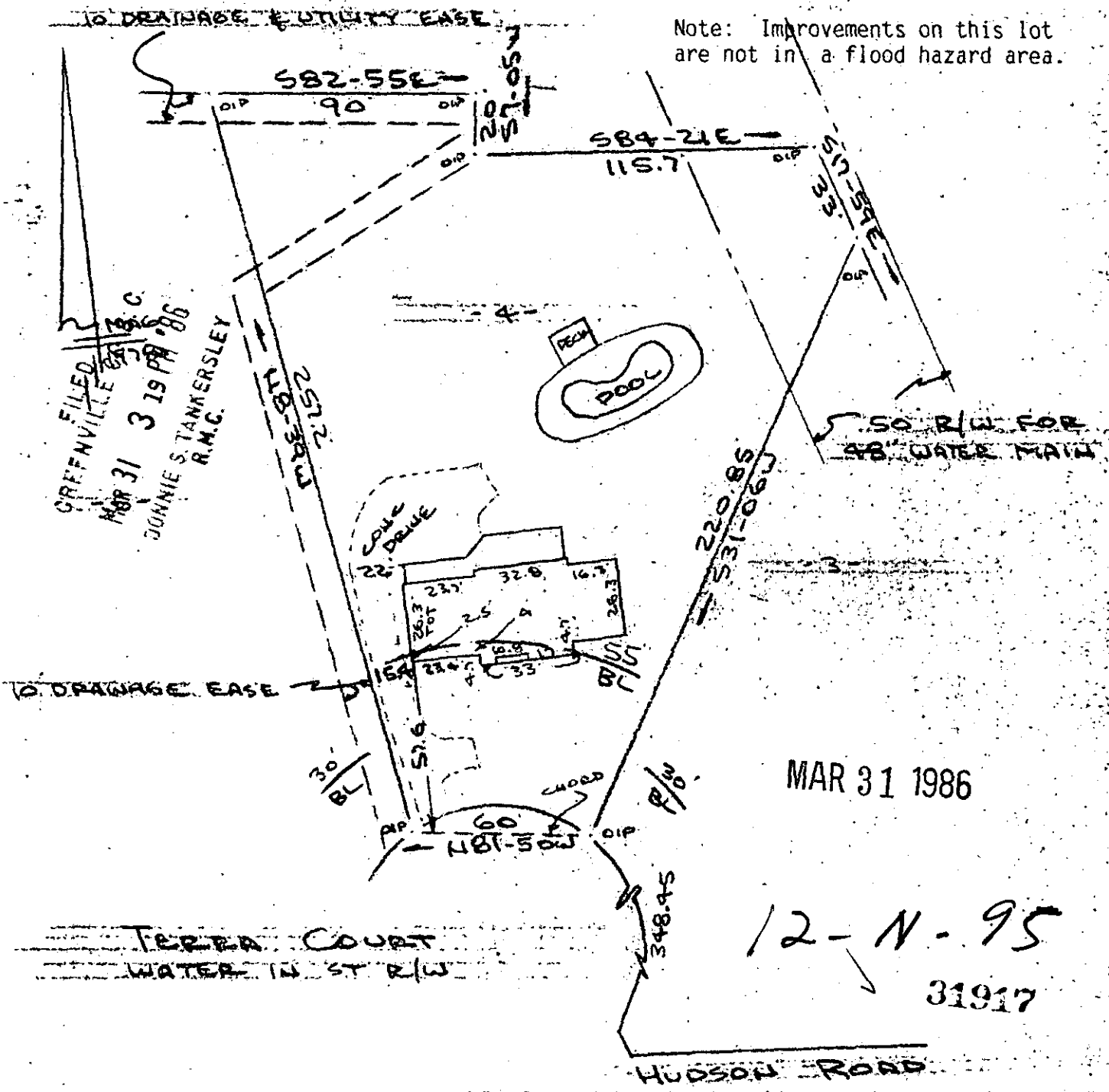

GREENVILLE S.C.
MAR 31 3 19 PM '86
DONNIE STANKERSLEY
R.M.C.

MAR 31 1986

12-N-95
31917

PROPERTY OF
STEVEN A. SHAIKUM & NANCY J. SHAIKUM
NEAR GREENVILLE, S.C.
SCALE: 1" = 50' 26 MAR 1986

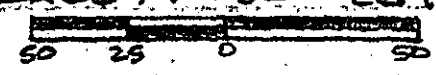

This is to certify that on the 26th day of March, 1986, I surveyed the property shown on this plat, being known as lot 4 on plat of TERRA COURT and recorded in the RMC Office Greenville County, S.C., in Plat Book " 6 - H - 31 Page 60 and that the property lines, walls and buildings are as shown hereon, and that the walls and buildings located on said lot do not encroach or project on adjacent street or property, and that no adjacent walls or buildings encroach or project on said premises, no power lines cross this property and no visible encroachments except as shown hereon.

R. B. BULLER, R. B. Buller

CAROLINA SURVEYING CO., 112 Manly St., Greenville, S.C. 29601 R. B. Buller S # 1952